

RESOLUTION NO. 27655

A RESOLUTION AUTHORIZING CLIFF MCCORMICK TO USE TEMPORARILY THE RIGHT-OF-WAY LOCATED AT 314 KEITH STREET FOR THE INSTALLATION OF A DRIVEWAY TO GAIN ACCESS TO THE PROPERTY AT 318 KEITH STREET, AS SHOWN ON THE MAP AND DRAWING ATTACHED HERETO AND MADE A PART HEREOF BY REFERENCE, SUBJECT TO CERTAIN CONDITIONS.

BE IT RESOLVED BY THE CITY COUNCIL OF THE CITY OF CHATTANOOGA, TENNESSEE, That CLIFF MCCORMICK, (hereinafter referred to as "Temporary User") be and is hereby permitted to use temporarily the right-of-way located at 314 Keith Street for the installation of a driveway to gain access to the property at 318 Keith Street, as shown on the map and drawing attached hereto and made a part hereof by reference.

BE IT FURTHER RESOLVED, That said temporary usage shall be subject to the following conditions:

1. Temporary User shall execute the Indemnification Agreement attached hereto in favor of the City of Chattanooga, its officers, agents and employees for any and all claims for damages for injuries to persons or property related to or arising out of the temporary usage.
2. Temporary User agrees to vacate the property and temporary use upon reasonable notice from the City to do so.
3. Temporary User shall provide adequate access for maintenance of any utilities located within the easement.

4. The proposed driveway must meet the minimum requirements per City Codes and Standards.

ADOPTED: September 24, 2013

/mms

INDEMNIFICATION AGREEMENT

This Indemnification Agreement is entered into by and between THE CITY OF CHATTANOOGA, TENNESSEE (hereinafter the "City"), and CLIFF MCCORMICK (hereinafter "Temporary User"), this 24th day of September, 2013.

For and in consideration of the granting of the temporary usage of the right-of-way located at 314 Keith Street for the installation of a driveway to gain access to the property at 318 Keith Street, as shown on the map and drawing attached hereto and made a part hereof by reference, the receipt of which is hereby acknowledged, Temporary User agrees as follows:

1. Temporary User shall defend, and hold harmless the City of Chattanooga, Tennessee, its officers, agents and employees from any and all claims for damages for injuries to persons or property related to or arising out of the aforementioned temporary use.

2. Temporary User shall vacate the property and temporary use upon reasonable notice from the City to do so; the parties hereto agree that "reasonable notice" shall be deemed to be thirty (30) days. Temporary User shall restore the property to its original condition when it is returned to the City.

3. Temporary User shall provide adequate access for maintenance of any utilities located within the easement.

4. The proposed driveway must meet the minimum requirements per City Codes and Standards.

Sept. 24, 2013
Date

BY: 
Cliff McCormick

Sept. 24, 2013
Date

CITY OF CHATTANOOGA, TENNESSEE

BY: 
Andy Berke, Mayor



CITY OF CHATTANOOGA
PUBLIC WORKS DEPARTMENT
SERVICE REQUEST

Date/Time Printed: 6/19/13 @ 2:14 PM

CityworksSR #: 734686

SR Type:	ENG - Temporary Right-of-Way Use		
Submitted to:	CANNON, WILLIAM E	Dispatched:	CANNON, WILLIAM E
Input By:	KING, CAROL A	Priority:	3
Create Date:	6/19/2013 2:02:24 PM	Status:	O-OPEN
District:	2	Due Date:	9/17/2013
Location:	318 KEITH STREET 37405		

Question	Answer

Callers/Complainants

First Name	Last Name	Address	Apt.	Zip
CALVIN	BALL	P.O. BOX 3652		37404
Home Phone	Work Phone	Other Phone		
	(423) 421-4619			

Additional Information

CSRID	13-00068005
--------------	-------------

Additional Details/Comments:

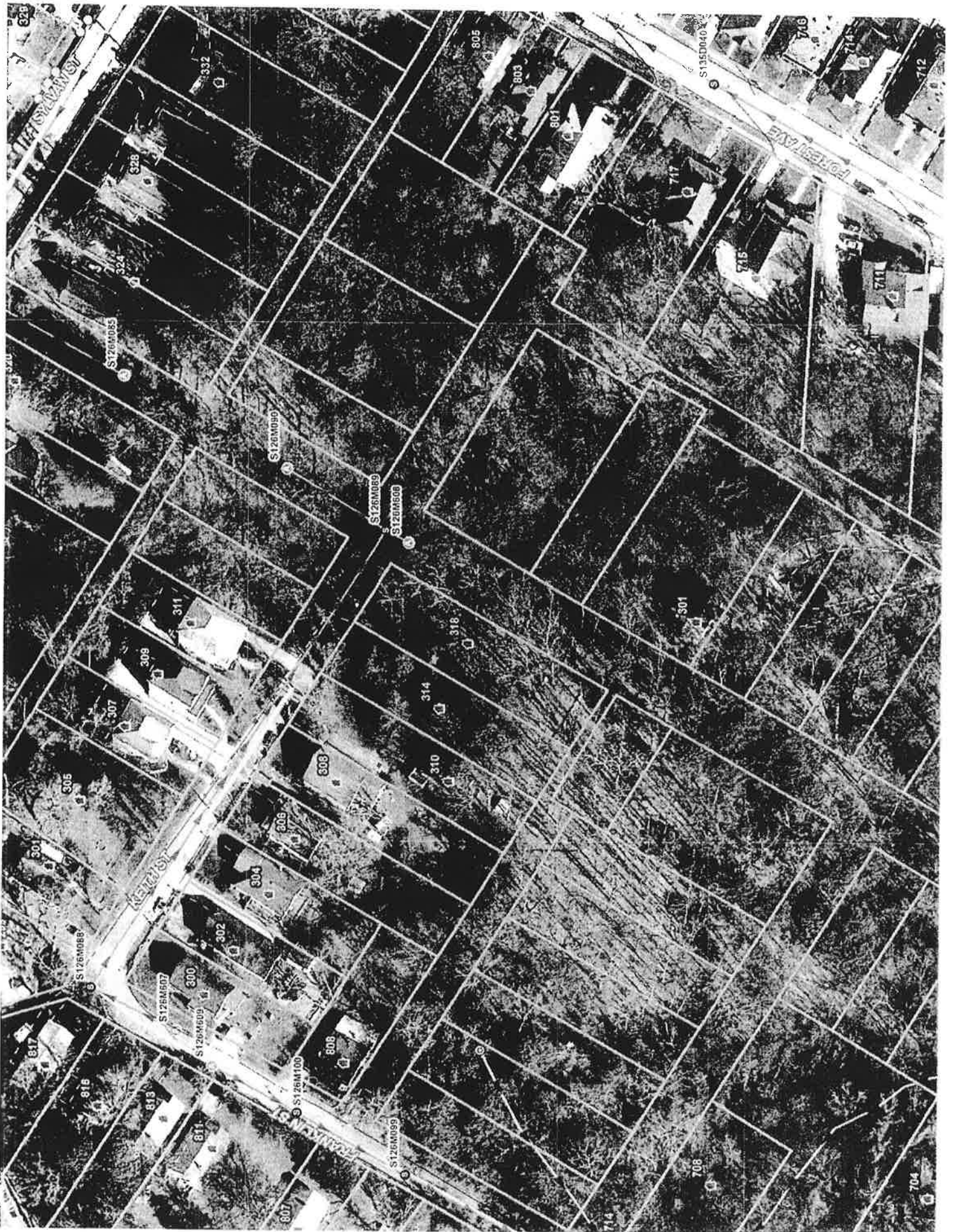

828

829

830

831

832

833

834

835

836

837

838

839

840

841

842

843

844

845

846

847

848

849

850

851

852

853

854

855

856

857

858

859

860

861

862

863

864

865

866

867

868

869

870

871

872

873

874

875

876

877

878

879

880

881

882

883

884

885

886

887

888

889

890

891

892

893

894

895

896

897

898

899

900

901

902

903

904

905

906

907

908

909

910

911

912

913

914

915

916

917

918

919

920

921

922

923

924

925

926

927

928

929

930

931

932

933

934

935

936

937

938

939

940

941

942

943

944

945

946

947

948

949

950

951

952

953

954

955

956

957

958

959

960

961

962

963

964

965

966

967

968

969

970

971

972

973

974

975

976

977

978

979

980

981

982

983

984

985

986

987

988

989

990

991

992

993

994

995

996

997

998

999

1000

1001

1002

1003

1004

1005

1006

1007

1008

1009

1010

1011

1012

1013

1014

1015

1016

1017

1018

1019

1020

1021

1022

1023

1024

1025

1026

1027

1028

1029

1030

1031

1032

1033

1034

1035

1036

1037

1038

1039

1040

1041

1042

1043

1044

1045

1046

1047

1048

1049

1050

1051

1052

1053

1054

1055

1056

1057

1058

1059

1060

1061

1062

1063

1064

1065

1066

1067

1068

1069

1070

1071

1072

1073

1074

1075

1076

1077

1078

1079

1080

1081

1082

1083

1084

1085

1086

1087

1088

1089

1090

1091

1092

1093

1094

1095

1096

1097

1098

1099

1100

1101

1102

1103

1104

1105

1106

1107

1108

1109

1110

1111

1112

1113

1114

1115

1116

1117

1118

1119

1120

1121

1122

1123

1124

1125

1126

1127

1128

1129

1130

1131

1132

1133

1134

1135

1136

1137

1138

1139

1140

1141

1142

1143

1144

1145

1146

1147

1148

1149

1150

1151

1152

1153

1154

1155

1156

</

Woodland Ave 50' R.O.W. (Unopened)

5' Side Building Setback

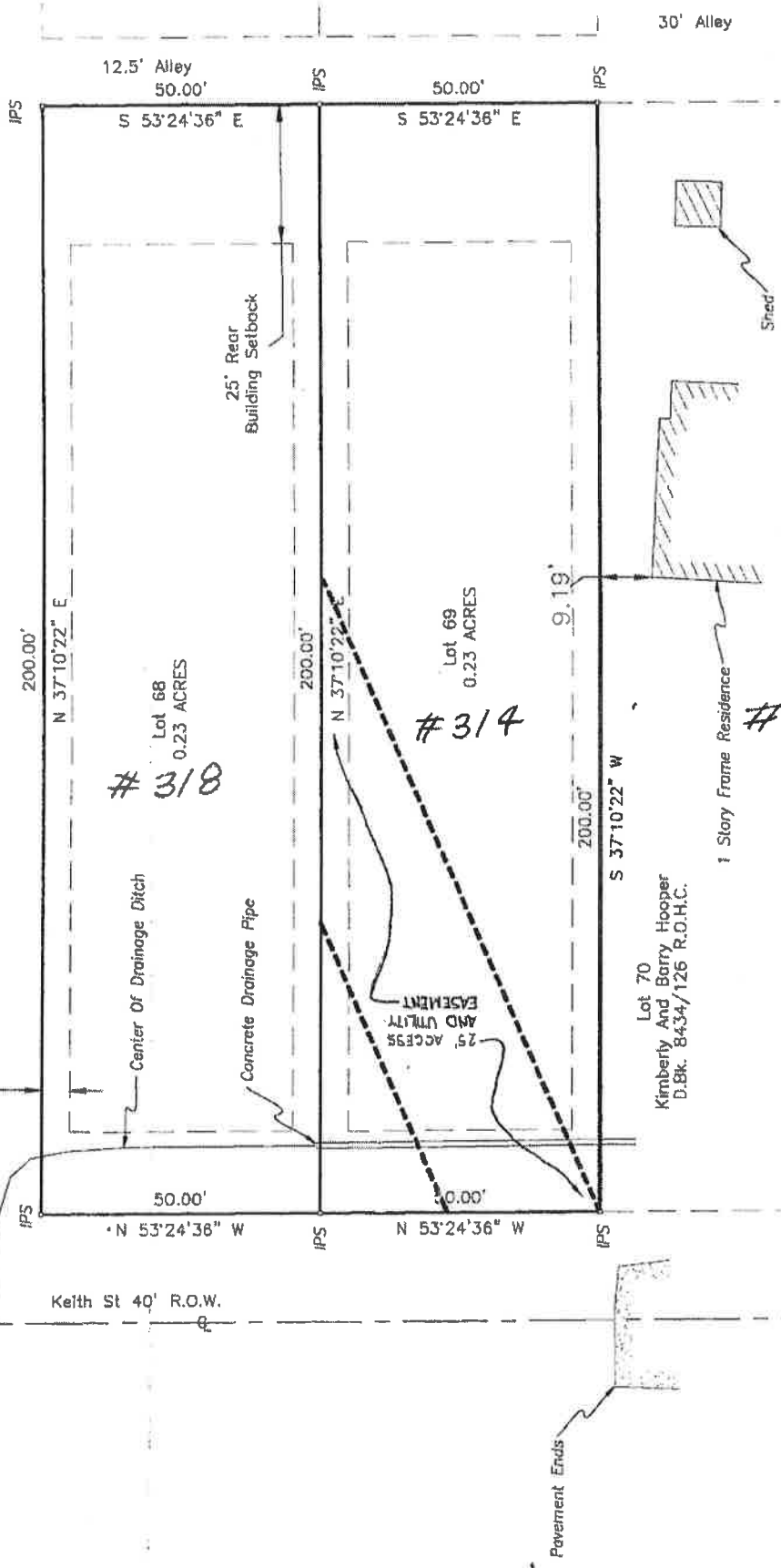

30' Alley

12.5' Alley
50.00'

50.00'

S 53°24'36" E

S 53°24'36" E

IPS

IPS

IPS

200.00'

N 37°10'22" E

Lot 68
0.23 ACRES

#318

200.00'

N 37°10'22" E

Lot 69
0.23 ACRES

#314

9.19'

200.00'

S 37°10'22" W

Lot 70

Kimberly And Barry Hooper
D.Bk. 84,34/126 R.O.H.C.

1 Story Frame Residence

#310

50.00'

N 53°24'36" W

IPS

IPS

IPS

50.00'

N 53°24'36" W

Keith St 40' R.O.W.

Pavement Ends

Shed

EXHIBIT "A"

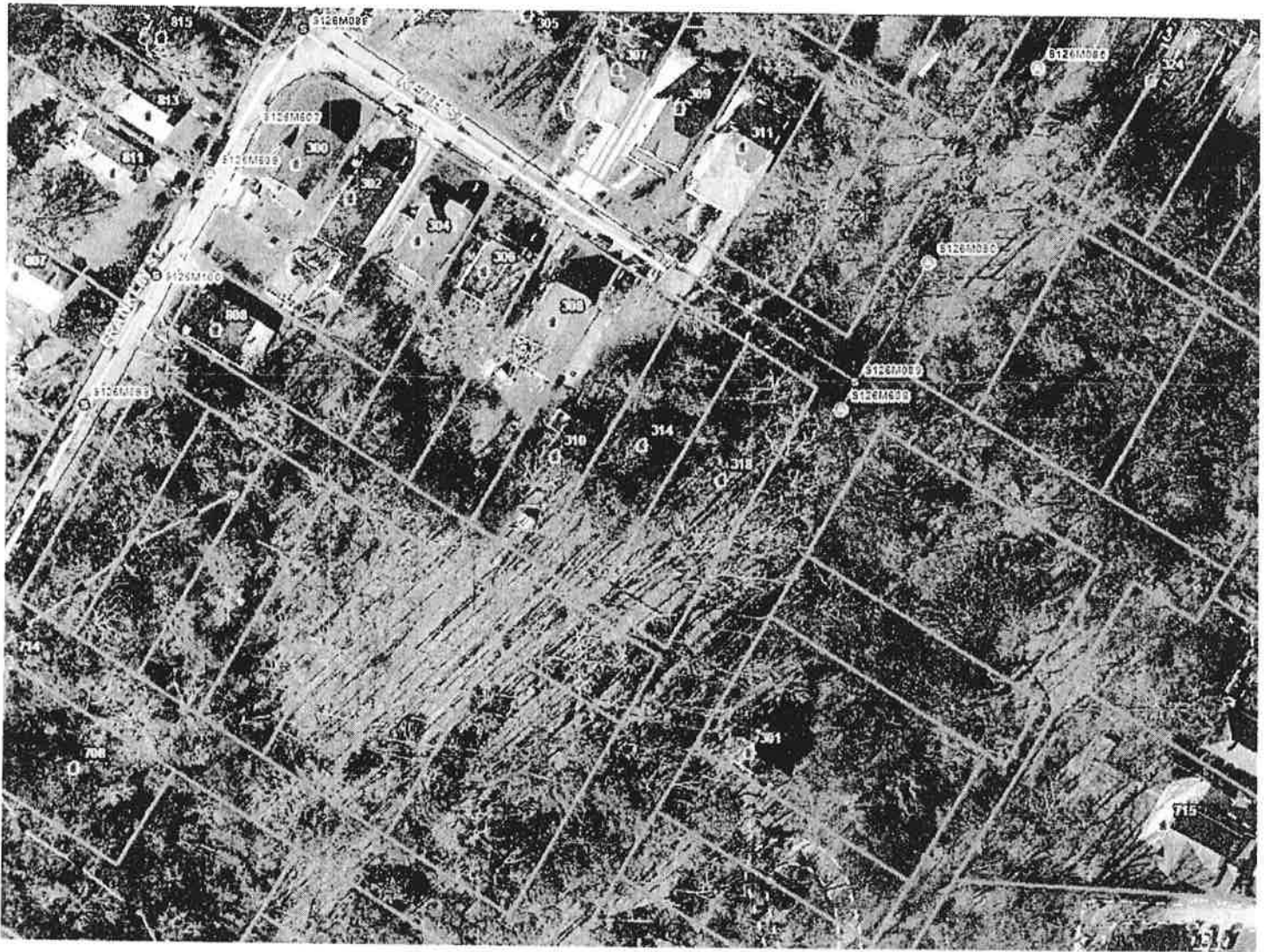

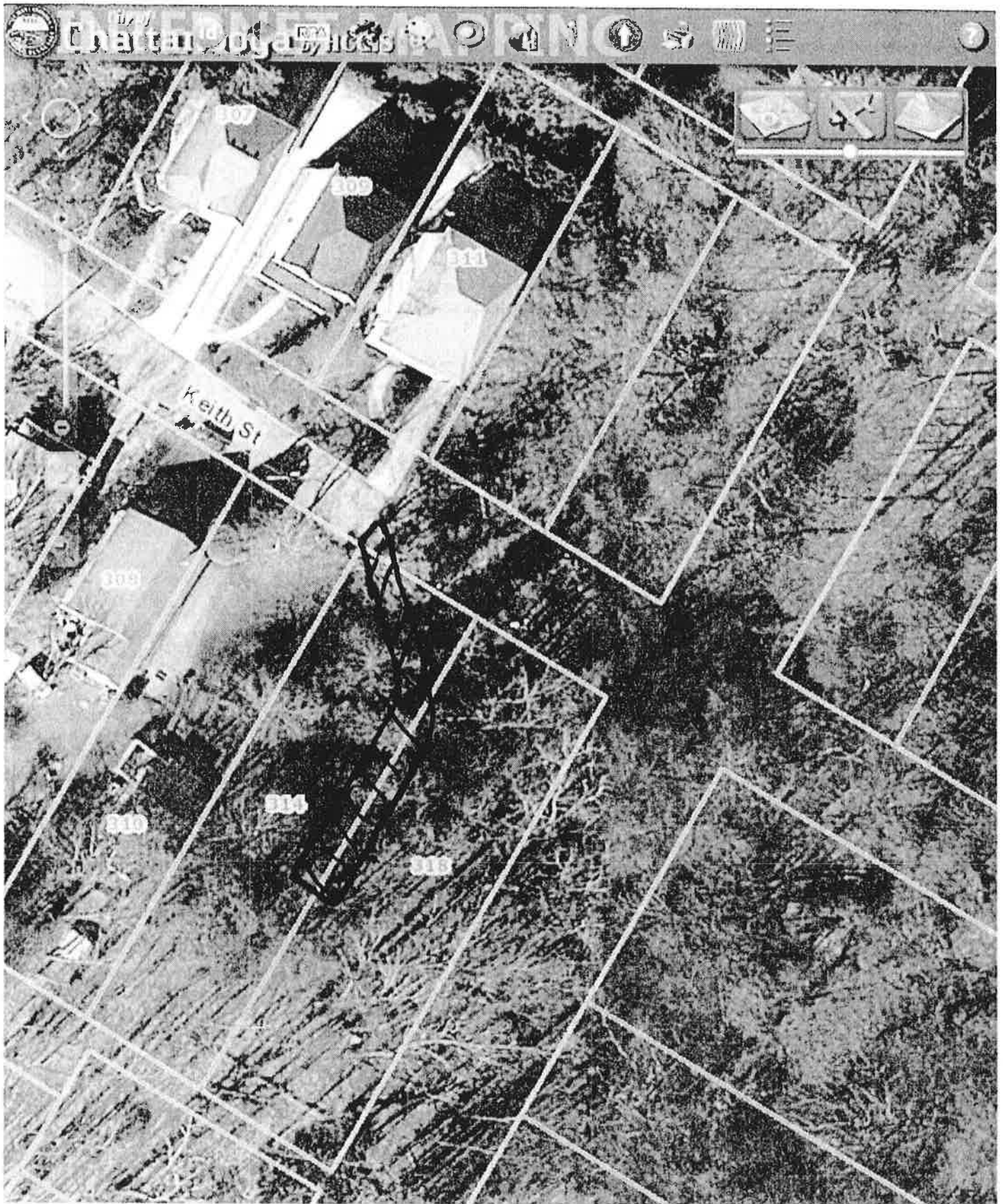

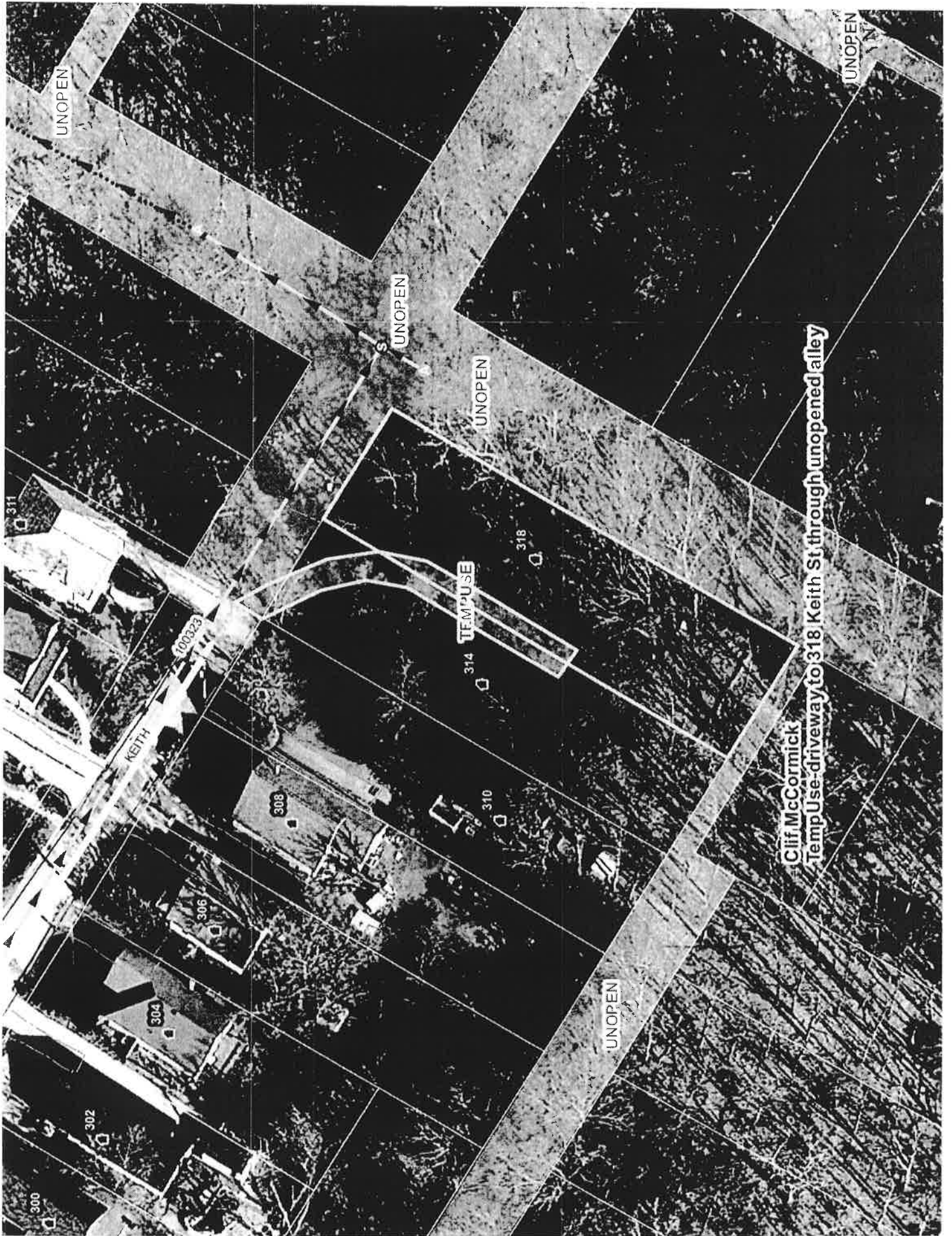

UNOPEN

UNOPEN

UNOPEN

UNOPEN

TEMP USE

Cliff McCormick
Temp Use-driveway to 318 Keith St through unopened alley

UNOPEN

KEITH

100323

300

302

304

306

308

310

314

316

318

311

S